

CERTIFICATE OF LAND

File No. प्र.क००१९ | व-१२१ | २०२३-२४

Date: 24.08.2023

Certified that the land measuring **16360 Sq. Mtr.** is owned by the **Gopi Mandhan, Reena Mandhan, Ishwari Bai Mandhan, Vijay Wadhvani, Anita Wadhvani etc. and Ganesh Shiksha Avam Samaj Kalyan Samiti** by way of (Sale Deed/ Conveyance Deed/ Gift Deed/ Allotment Letter etc. (In case of allotment of land, if it is not perpetual, periodicity of allotment to be mentioned from NA to NA).

It is further certified that owner of the land has leased the said land to **Sai Sakshi Shiksha Samiti** (In case of lease /sub- lease only) (Name of the School/Society/Trust/Company under Section 8 of companies Act, 2013) fully described in the schedule mentioned hereinafter with the following details for a period of **30** years from **01.04.2011 to 31.03.2041** and **15 Years from 01.12.2022 to 30.11.2037.**

SL	Particulars	Details
1.	Plot No. (s)/ Survey No. (s)/Khasra No. (s)/Khata No.(s)/Khatauni No.(s)	174,176,177,178/3
2.	Name of street/village, Sub Division, District and State	Gram Neemchandoha Shivpuri Link Road, Gwalior (M.P)

It is certified that the said entire land comprise of a single contiguous plot of land. It is further certified that **Gwalior Glory High School Shivpuri Link Road Gwalior (M.P)** (Name of the School with name of street, village, sub-division and district) run by name of **Sai Shakshi Siksha Samiti** (Society / Trust / Company under Section 8 of companies Act, 2013) is located on the said plot of land.

THE SCHEDULED OF LAND ABOVE REFERRED TO

All that piece and parcel of land measuring **16360 Sq Mtr.** (area of land in square meters) situated in **174,176,177,178/3** [Plot No. (s)/Survey No.(s)/ Khasra No. (s)] at **Gram Neemchandoha Shivpuri Link Road Gwalior (M.P)** (name of street/village, sub division, district and state) and bounded as follows:

North : Property others & Ganesh Shiksha Avam Samaj Kalyan Samiti
 East : Road Then Property Gopi Mandhan & others
 West : Property Others & Ganesh Shiksha Avam Samaj Kalyan Samiti
 South : Property Gopi Mandhan & others.

DM/ ADM/ SDM/ TEHSILDAR/ NAIB TEHSILDAR/ REGISTRAR/ SUB- REGISTRAR/EQUIVALENT LAND AUTHORITY

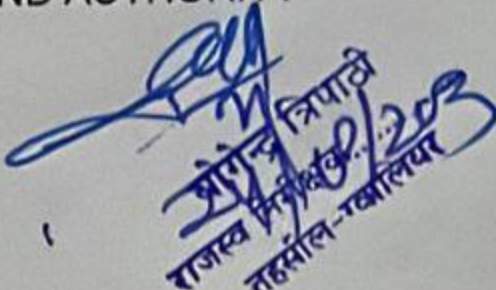
 प्रो. व. त्रिपाठी
 राजस्व विभाग
 तहसील - ग्वालियर

(Stamp and Signature of the land authority)

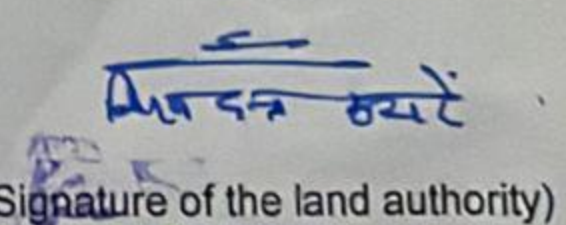
 तहसील (Name of Officer)
 तहसील ग्वालियर (Name of District)

*The filled up certificate should be either in Hindi or English. If it is issued in vernacular language, translated notarized version in English be uploaded along with the original vernacular certificate as a single pdf.

GWALIOR GLORY HIGH SCHOOL

Neem Chandoha, Shivpuri Link Road, Gwalior (MP)

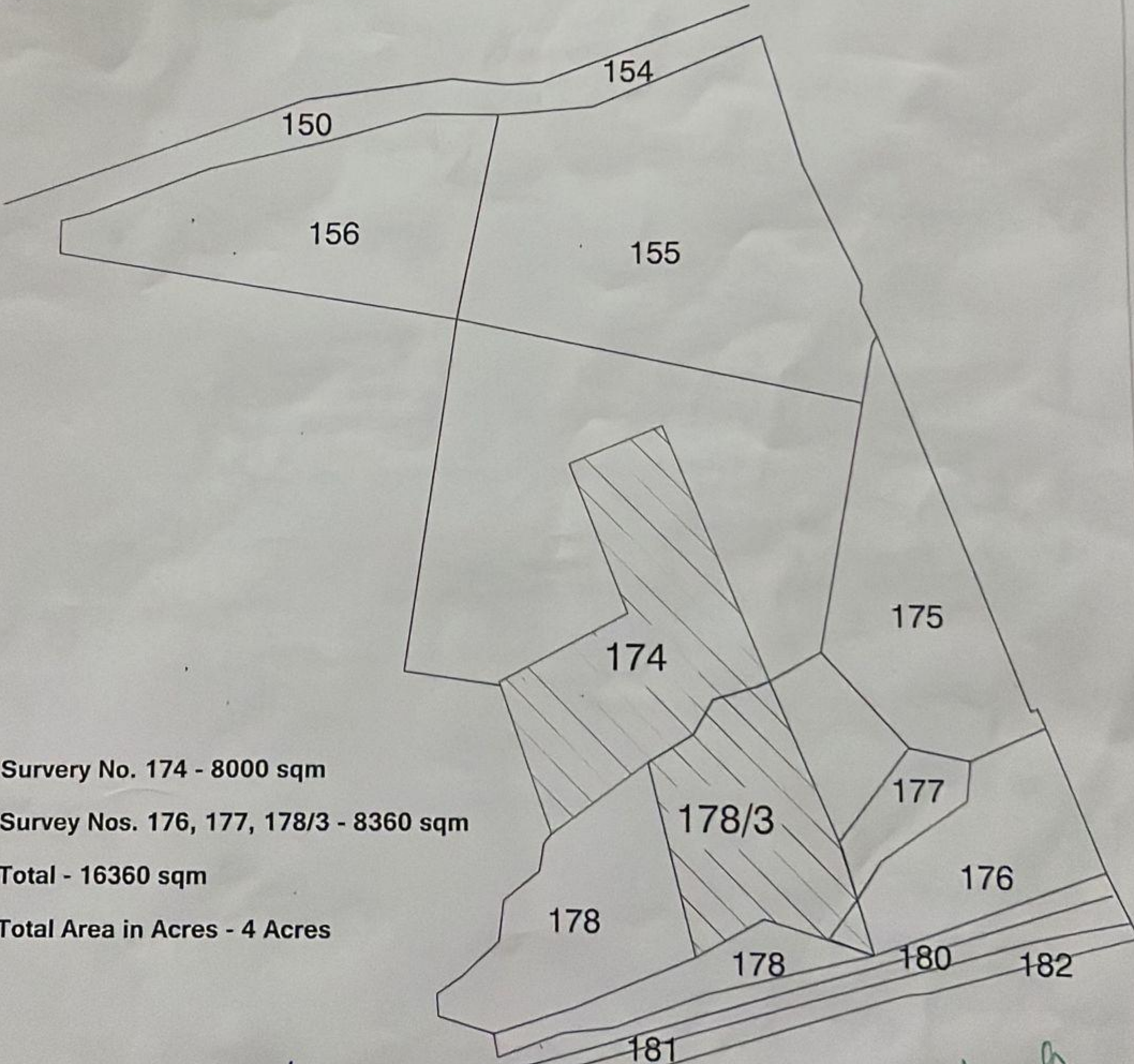

Survey No. 174 - 8000 sqm

Survey Nos. 176, 177, 178/3 - 8360 sqm

Total - 16360 sqm

Total Area in Acres - 4 Acres

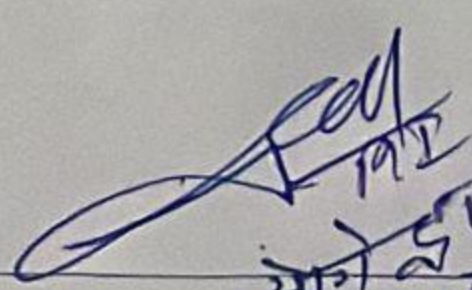
 योगेश्वर प्रिया
 प्रिंसिपल
 ग्वालियर-ग्वालियर

Daumb

